

QUAN.	MARK NO	LOCATION		EXISTING WALL OPNG		D.A. FRAME		VISUAL OPNG		ELEV	SECTIONS				REMARKS
		FIXED STOP	REM STOP	WIDTH	HEIGHT	WIDTH	HEIGHT	WIDTH	HEIGHT		JAMB	JAMB	HEAD	SILL	
3	1, 2, 3	CONTROL RM	TEST 102	43'	83 1/2'	42 1/2'	83'	36'	36'	C	9	10	11	12	MEETING RAIL SECT 13

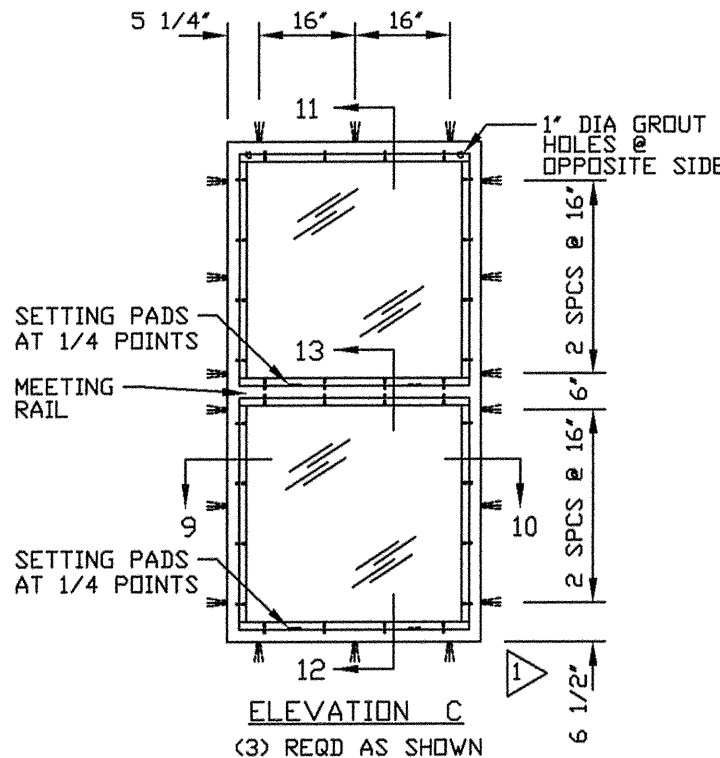
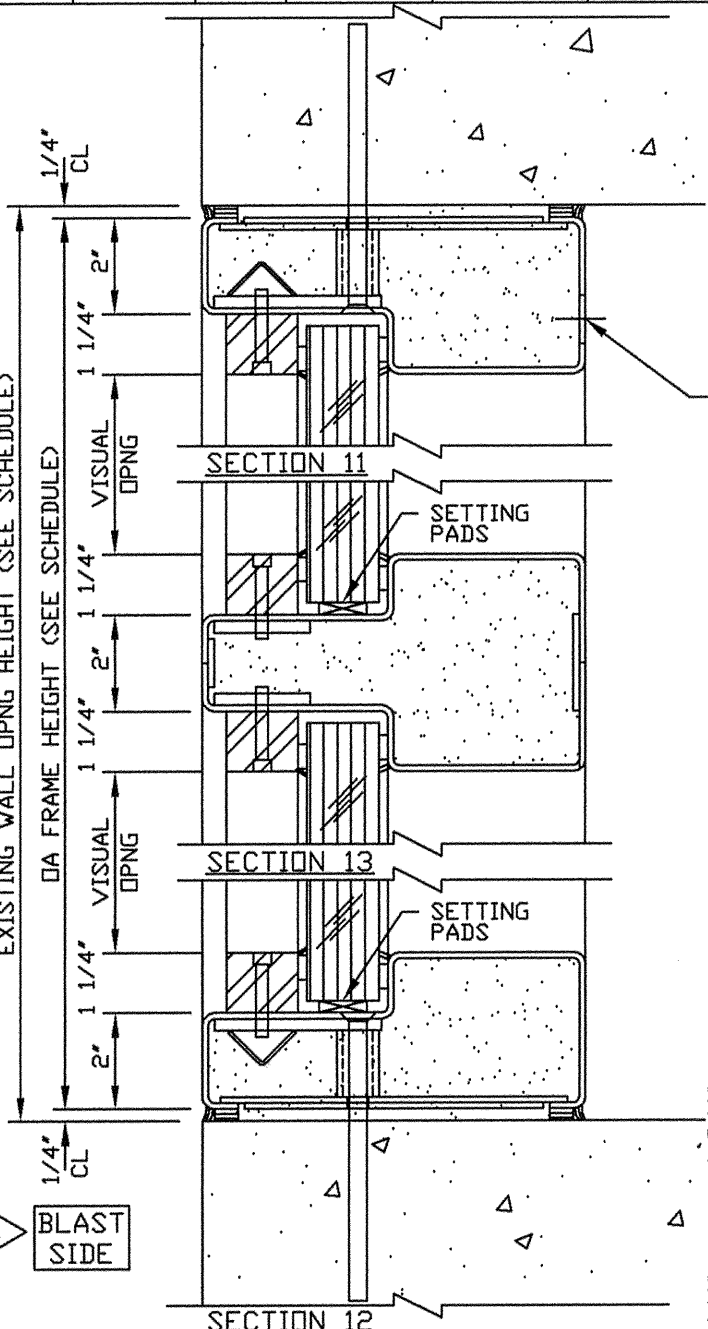
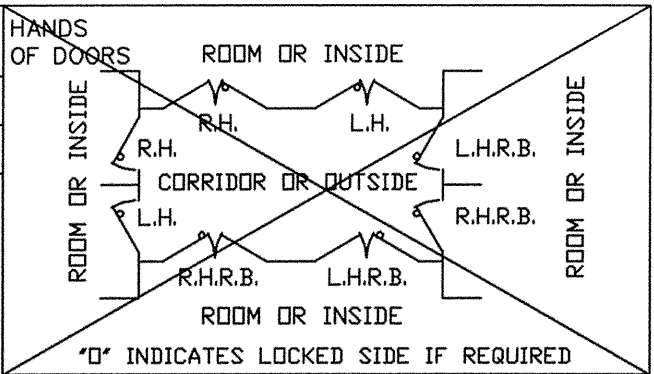

IMPORTANT NOTE:
WALL MUST BE CAPABLE OF SUPPORTING 57 LB/IN IN THE SEATING AND UNSEATING DIRECTIONS AND A CONCENTRATED LOAD OF 3443 LBS AT THE MEETING RAIL.

- FRAME INSTALLATION**
1. PROPERLY BRACE AND SUPPORT FRAME DURING INSTALLATION.
 2. JAMBS MUST BE PLUMB.
 3. HEAD MUST BE LEVEL.
 4. ALL DIMENSIONS TO BE WITHIN 1/16\".
 5. DIAGONAL DIMENSIONS TO BE TO BE WITHIN 1/8\".

- NOTES:**
1. 4 PSI STATIC EQUIVALENT PRESSURE W/ 100% REBOUND
 2. FIRE RATING: NONE
 3. ACOUSTICAL RATING: APPROX 40 STC
 4. FINISH: SW KEM KROMIK PRIMER x BUFF COLOR
 5. GLASS: 1 1/2\" THK CLEAR BR GLASS FIELD GLAZE
 6. SETTING PADS: 70-90 DURE RUBBER
 7. GLAZING MATL: 3/16\" x 1/2\" TREMCO TAPE AND BLACK SILICONE CAULK

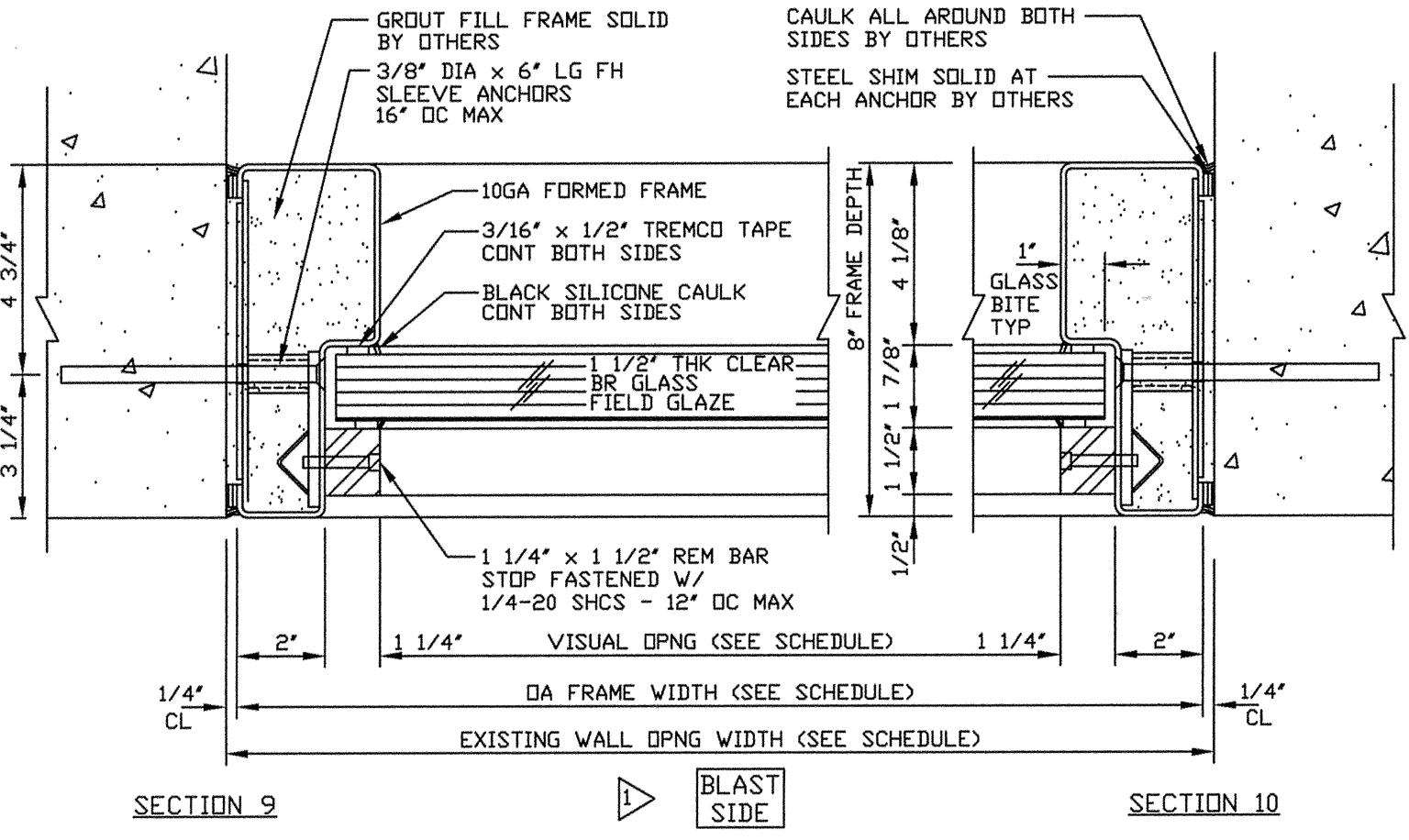

NOTICE
THIS IS A CONFIDENTIAL DISCLOSURE LOANED BY PROTECTIVE DOOR IND. SUBJECT TO THE CONDITIONS THAT IT AND THE INFORMATION EMBODIED THEREIN SHALL BE USED ONLY FOR RECORD AND REFERENCE PURPOSES, SHALL NOT BE USED OR CAUSED TO BE USED IN ANYWAY PREJUDICIAL TO THE INTEREST OF THIS COMPANY, SHALL NOT BE REPRODUCED OR COPIED IN WHOLE OR IN PART, AND SHALL BE RETURNED UPON REQUEST.

GENERAL CONDITIONS
P.D.I. WILL NOT BE LIABLE FOR ANY ERRORS OCCURRING TO OTHER TRADES THROUGH THE USE OF THIS DRAWING.
CONTRACTOR TO CHECK ALL DIMENSIONS AT JOB AS P.D.I. ASSUMES NO RESPONSIBILITY FOR GENERAL BUILDING DIMENSIONS.

2/16/04	1	REVISED ANCHOR TYPE	MF
DATE	MK	DESCRIPTION	BY

REVISIONS

CUSTOMER:

PROJECT:

PROTECTIVE DOOR INDUSTRIES
HARVEY, ILLINOIS 60426

TITLE BLAST RESISTANT WINDOWS			
DWG BY	MF	CHKD BY	
DATE	8/7/03	DATE	
SCALE		QA	
DWG NO.	1522-03	SHT NO.	4

PLOT SCALE 1=4
1522-4