

QUAN.	MARK NO	HAND	LOCATION		EXISTING WALL OPNG		FRAME OPNG		DOOR SIZE		DOOR ELEV	SECTIONS				REMARKS
			HDWE SIDE	ROOM SIDE	WIDTH	HEIGHT	WIDTH	HEIGHT	WIDTH	HEIGHT		LEAD	TRAIL	HEAD	SILL	
1	SBD-1	LH	CORRIDOR	PULS-1	96"	96"	NA	NA	104"	99 1/2"	A	1	2	3	4	
1	SBD-2	RH	CORRIDOR	PULS-2	96"	96"	NA	NA	104"	99 1/2"	A	1	2	3	4	
1	SBD-3	RH	CORRIDOR	PULS-3	96"	96"	NA	NA	104"	99 1/2"	A	1	2	3	4	

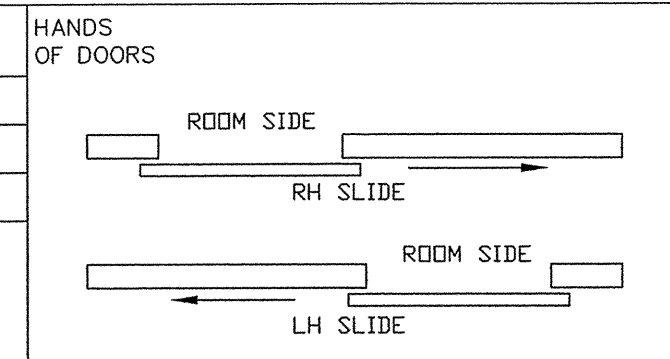

- NOTES:
- 3 PSI UNSEATING STATIC EQUIVALENT PRESSURE W/ 100% REBOUND
 - FIRE RATING - NONE
 - FINISH: KEM KROMIK GREY PRIMER
 - HARDWARE: (PER OPENING)
 - (1) PAIR 4-207 4-WHEEL TROLLEYS WITH M20 DIA PENDANT AND WHEELS x ZINC
 - (2) 4-30-24 BOX TRACK x 94' LG x ZINC
 - (8) 4-100 TRACK BRACKET x ZINC
 - (1) 4-102 JOINT TRACK BRACKET x ZINC
 - (2) 4-051 CLOSED END PIECE x ZINC
 - (1) #95-605 PULL HANDLE x ZINC
 - (2) #470-P1 RECESSED PULL x FINISH PAINTED
 - (2) STAY ROLLERS x USP PAINTED
 - (1) 97-713 FLOOR STOP x ZINC
 - (1) SET PRESSURE RESTRAINTS x USP FINISH

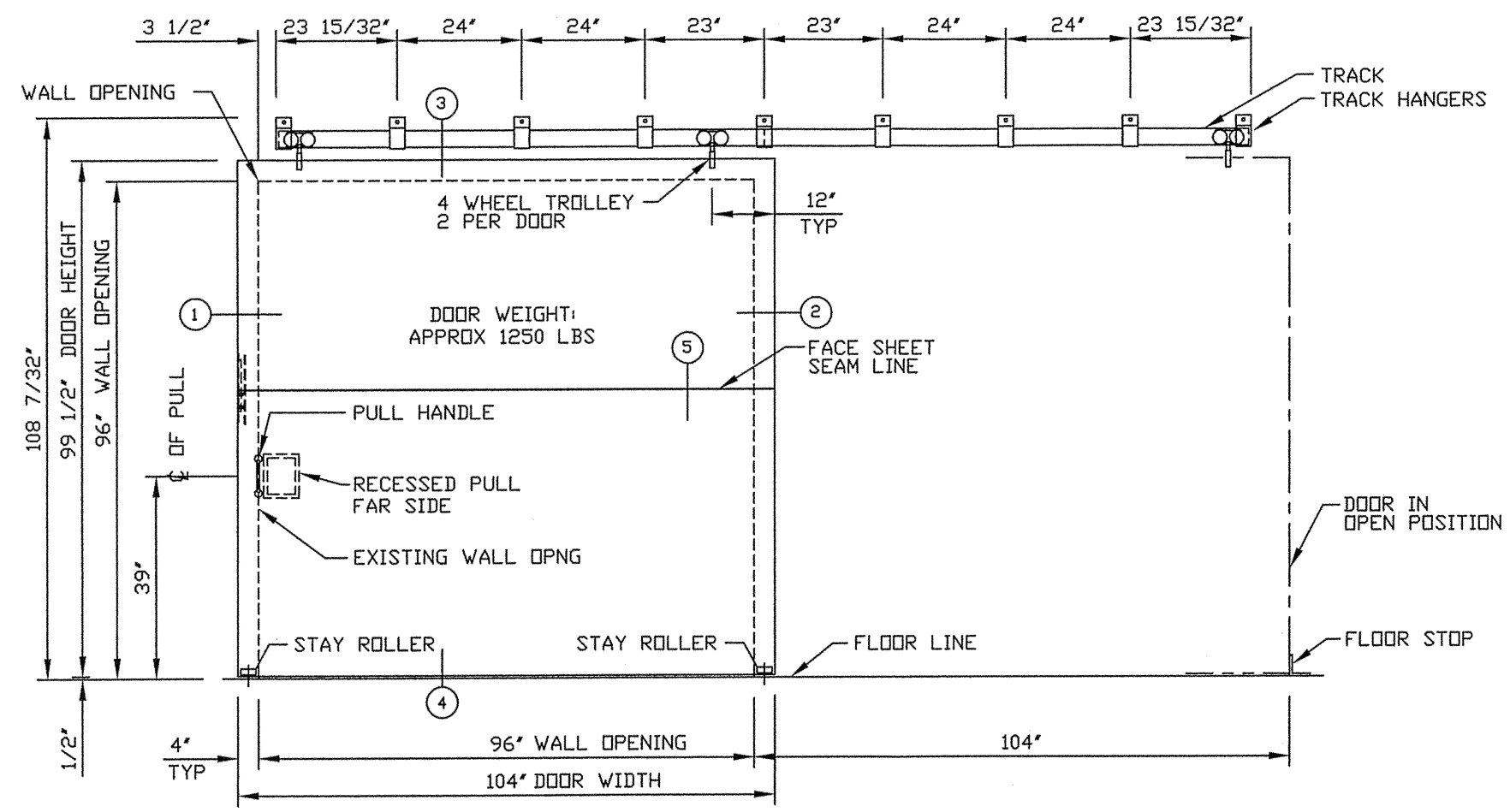

ELEVATION A
 RH SLIDE SHOWN (2) REQD
 LH SLIDE OPPOSITE (1) REQD
 RESTRAINTS NOT SHOWN FOR CLARITY

IMPORTANT NOTE:
 WALL MUST BE CAPABLE OF SUPPORTING 144 LB/IN IN THE SEATING AND UNSEATING DIRECTION.

DATE	MK	DESCRIPTION	BY

REVISIONS

CUSTOMER: _____

PROJECT: _____

 PROTECTIVE DOOR INDUSTRIES
 HARVEY, ILLINOIS 60426

TITLE DB-200 PRESSURE RESISTANT SINGLE MANUAL SLIDING DOOR			
DWG BY	MF	CHKD BY	
DATE	7/20/10	DATE	
SCALE		QA	
DWG NO.	1883-10	SHT NO.	1

NOTICE
 THIS IS A CONFIDENTIAL DISCLOSURE LOANED BY PROTECTIVE DOOR IND. SUBJECT TO THE CONDITIONS THAT IT AND THE INFORMATION EMBODIED THEREIN SHALL BE USED ONLY FOR RECORD AND REFERENCE PURPOSES, SHALL NOT BE USED OR CAUSED TO BE USED IN ANYWAY PREJUDICIAL TO THE INTEREST OF THIS COMPANY, SHALL NOT BE REPRODUCED OR COPIED IN WHOLE OR IN PART, AND SHALL BE RETURNED UPON REQUEST.

GENERAL CONDITIONS
 P.D.I. WILL NOT BE LIABLE FOR ANY ERRORS OCCURRING TO OTHER TRADES THROUGH THE USE OF THIS DRAWING.
 CONTRACTOR TO CHECK ALL DIMENSIONS AT JOB AS P.D.I. ASSUMES NO RESPONSIBILITY FOR GENERAL BUILDING DIMENSIONS.

PLOT SCALE 1-4
1883-1

MASTER

NOTES:
1. SEE DWG 1883-1.

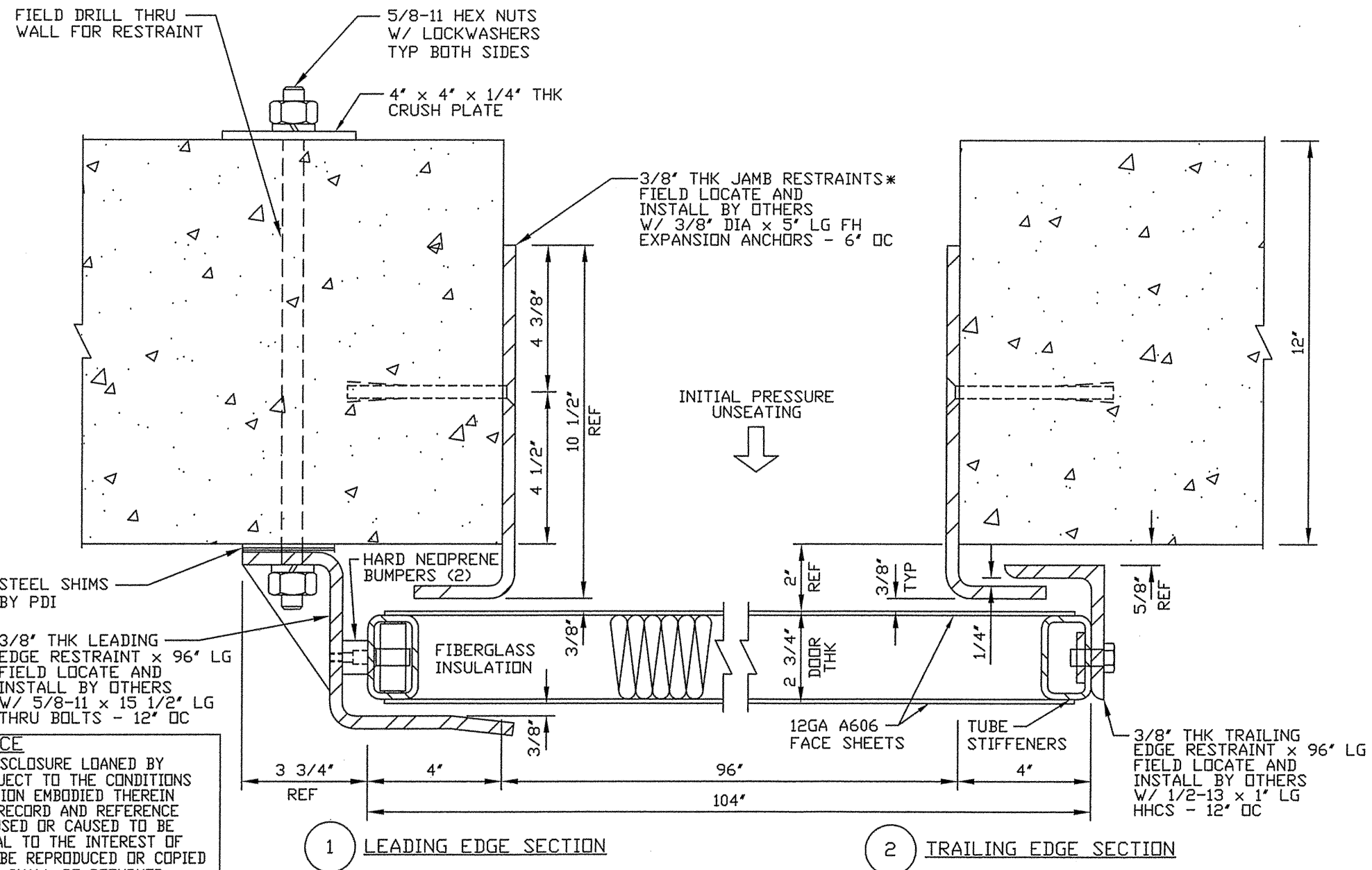

1 LEADING EDGE SECTION

2 TRAILING EDGE SECTION

* LOCATE USING INSTALLED AND ADJUSTED DOORS AS LOCATING TEMPLATE

NOTICE
THIS IS A CONFIDENTIAL DISCLOSURE LOANED BY PROTECTIVE DOOR IND. SUBJECT TO THE CONDITIONS THAT IT AND THE INFORMATION EMBODIED THEREIN SHALL BE USED ONLY FOR RECORD AND REFERENCE PURPOSES, SHALL NOT BE USED OR CAUSED TO BE USED IN ANYWAY PREJUDICIAL TO THE INTEREST OF THIS COMPANY, SHALL NOT BE REPRODUCED OR COPIED IN WHOLE OR IN PART, AND SHALL BE RETURNED UPON REQUEST.

GENERAL CONDITIONS
P.D.I. WILL NOT BE LIABLE FOR ANY ERRORS OCCURRING TO OTHER TRADES THROUGH THE USE OF THIS DRAWING.
CONTRACTOR TO CHECK ALL DIMENSIONS AT JOB AS P.D.I. ASSUMES NO RESPONSIBILITY FOR GENERAL BUILDING DIMENSIONS.

DATE	MK	DESCRIPTION	BY
REVISIONS			

CUSTOMER:
PROJECT:



 PROTECTIVE DOOR INDUSTRIES
 HARVEY, ILLINOIS 60426

TITLE HORIZONTAL DETAILS SINGLE MANUAL SLIDING DOOR			
DWG BY	MF	CHKD BY	
DATE	7/20/10	DATE	
SCALE		QA	
DWG NO.	1883-10	SHT NO.	2

MASTER

PLOT SCALE 1-4
1883-2

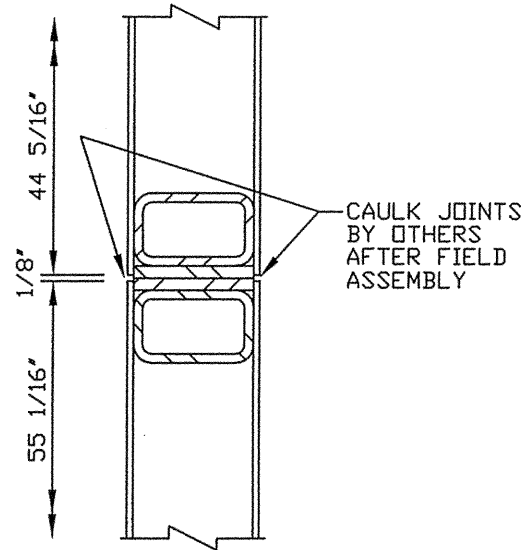
NOTES:
1. SEE DWG 1883-1.



5 PANEL SPLICE

TOP AND BTM PANELS ARE HELD TOGETHER VIA BOLTS AT THE LEADING EDGE AND BOLTING TRAILING EDGE RESTRAINT INTO PLACE

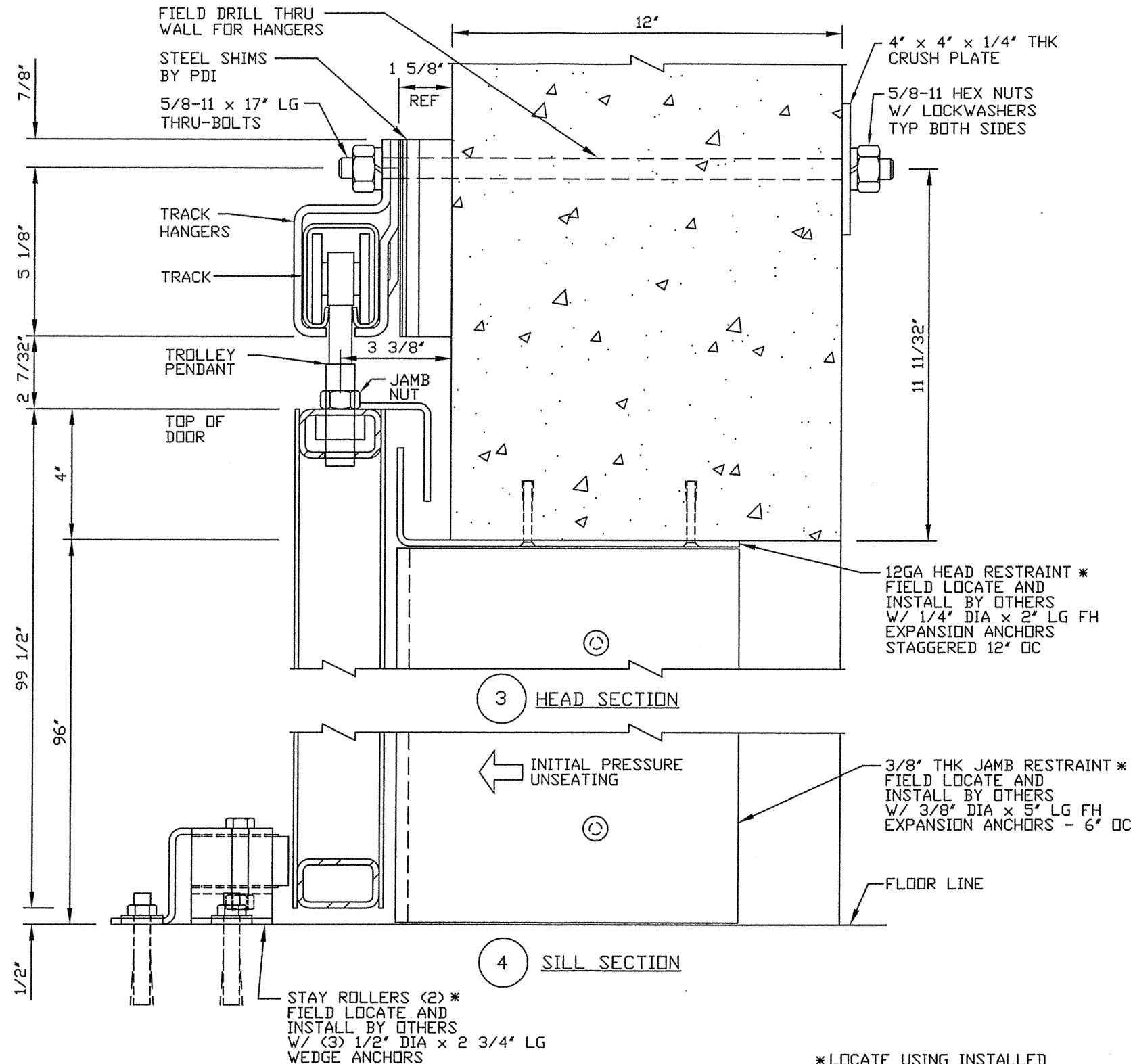

NOTICE
THIS IS A CONFIDENTIAL DISCLOSURE LOANED BY PROTECTIVE DOOR IND. SUBJECT TO THE CONDITIONS THAT IT AND THE INFORMATION EMBODIED THEREIN SHALL BE USED ONLY FOR RECORD AND REFERENCE PURPOSES, SHALL NOT BE USED OR CAUSED TO BE USED IN ANYWAY PREJUDICIAL TO THE INTEREST OF THIS COMPANY, SHALL NOT BE REPRODUCED OR COPIED IN WHOLE OR IN PART, AND SHALL BE RETURNED UPON REQUEST.

GENERAL CONDITIONS
P.D.I. WILL NOT BE LIABLE FOR ANY ERRORS OCCURRING TO OTHER TRADES THROUGH THE USE OF THIS DRAWING.
CONTRACTOR TO CHECK ALL DIMENSIONS AT JOB AS P.D.I. ASSUMES NO RESPONSIBILITY FOR GENERAL BUILDING DIMENSIONS.

PLOT SCALE 1-4
1883-3

* LOCATE USING INSTALLED AND ADJUSTED DOORS AS LOCATING TEMPLATE

DATE	MK	DESCRIPTION	BY
REVISIONS			
CUSTOMER:			
PROJECT:			
 PROTECTIVE DOOR INDUSTRIES HARVEY, ILLINOIS 60426			
TITLE VERTICAL DETAILS SINGLE MANUAL SLIDING DOOR			
DWG BY	MF	CHKD BY	
DATE	7/20/10	DATE	
SCALE		QA	
DWG NO.	1883-10	SHT NO.	3

MASTER